

CLAIX-2023 Performance Monitoring

VI-HPS Porting and Tuning Workshop (TW44)
February 26, 2024

Christian Wassermann, Marc-André Hermanns

Job Monitoring Basics

- Job Monitoring is always on (if not explicitly disabled)
 - Sample measurements of basic metrics over time (Sampling & Tracing)
 - Sampled once per minute for 1 second
 - Must be disabled with `#SBATCH --hwctr=papi` for individual performance tool measurements
- Login via RWTH Single Sign-On
 - <https://perfmon.hpc.itc.rwth-aachen.de/>
- Visualization based on Grafana
 - Joblist -- List of all past and running jobs
 - Job Overview -- Details view of a single job

The Grafana Home Screen

Annotations with red boxes and arrows point to the following elements:

- Return to Home Screen**: Points to the gear icon in the top left sidebar.
- Search for Dashboards**: Points to the search icon in the top left sidebar.
- List starred Dashboards**: Points to the star icon in the top left sidebar.
- List all Dashboards**: Points to the dashboard grid icon in the top left sidebar.
- Set History Timespan**: Points to the "Last 90 days" filter in the top right corner.

ID	Name	Env	Start	End	Duration	Status	NumNodes	Nodelist
43845280	reference	c23test	2024-02-25 17:59:28	2024-02-25 18:20:59	21.3 min	COMPLETED	2	i23m0001, i23m0002
43845104	reference	c23test	2024-02-25 17:48:15	2024-02-25 17:49:25	1.17 min	COMPLETED	2	i23m0001, i23m0002
43818096	interactive	c23test	2024-02-25 17:45:42	2024-02-25 17:45:52	10 s	FAILED	2	i23m0001, i23m0002
43818086	interactive	c23test	2024-02-25 17:44:39	2024-02-25 17:44:49	10 s	FAILED	8	i23m0001, i23m0002, i23...
43817970	interactive	c23test	2024-02-25 17:42:29	2024-02-25 17:42:38	9 s	FAILED	1	i23m0001
42874660	interactive	devel	2024-02-25 17:16:26	2024-02-25 17:16:48	22 s	COMPLETED	1	i23m0001
42874636	interactive	devel	2024-02-25 17:14:53	2024-02-25 17:15:03	10 s	FAILED	1	i23m0001
42874636	interactive	devel	2024-02-23 15:24:47	2024-02-23 15:40:06	15.3 min	TIMEOUT	1	i23m0002
42874636	interactive	devel	2024-02-23 15:21:53	2024-02-23 15:24:16	2.38 min	COMPLETED	1	i23m0002
42874636	interactive	devel	2024-02-23 15:15:14	2024-02-23 15:21:40	6.43 min	COMPLETED	1	i23m0001
42874636	interactive	devel	2024-01-26 12:37:48	2024-01-26 12:50:09	12.4 min	COMPLETED	1	ncm0001
42874636	interactive	devel	2024-01-26 12:31:28	2024-01-26 12:32:29	1.02 min	FAILED	1	ncm0001

The Grafana Home Screen

JobID	JobName	Partition	Start	End	Runtime	JobState	NumNodes	Nodelist
43845419	reference_E.16	c23test	2024-02-25 17:59:28	2024-02-25 18:20:59	21.5 min	COMPLETED	2	i23m0001, i23m0002
43845402	reference_D.16	c23test	2024-02-25 17:48:15	2024-02-25 17:49:25	1.17 min	COMPLETED	2	i23m0001, i23m0002
43845394	reference_D.16	c23test	2024-02-25 17:45:42	2024-02-25 17:45:52	10 s	FAILED	2	i23m0001, i23m0002
43845387	reference_D.16	c23test	2024-02-25 17:44:39	2024-02-25 17:44:49	10 s	FAILED	8	i23m0001, i23m0002, i23...
43845383	reference	c23test	2024-02-25 17:42:29	2024-02-25 17:42:38	9 s	FAILED	1	i23m0001
43845280	reference	c23test	2024-02-25 17:16:26	2024-02-25 17:16:48	22 s	COMPLETED	1	i23m0001
43845104	reference	c23test	2024-02-25 17:14:53	2024-02-25 17:15:03	10 s	FAILED	1	i23m0001
43818096	interactive	c23test	2024-02-23 15:24:47	2024-02-23 15:40:06	15.3 min	TIMEOUT	1	i23m0002
43818086	interactive	c23test	2024-02-23 15:21:53	2024-02-23 15:24:16	2.38 min	COMPLETED	1	i23m0002
43817970	interactive	c23test	2024-02-23 15:15:14	2024-02-23 15:21:40	6.43 min	COMPLETED	1	i23m0001
42874660	interactive	devel	2024-01-26 12:37:48	2024-01-26 12:50:09	12.4 min	COMPLETED	1	ncm0001
42874636	interactive	devel	2024-01-26 12:31:28	2024-01-26 12:32:29	1.02 min	FAILED	1	ncm0001

The Grafana Home Screen

JobID	JobName	Partition	Start	End	Runtime	JobState	NumNodes	Nodelist
43845419	reference_E.16	c23test	2024-02-25 17:59:28	2024-02-25 18:20:59	21.5 min	COMPLETED	2	i23m0001, i23m0002
43845402	reference_D.16	c23test	2024-02-25 17:48:15	2024-02-25 17:49:25	1.17 min	COMPLETED	2	i23m0001, i23m0002
43845280	reference	c23test	2024-02-25 17:16:26	2024-02-25 17:16:48	22 s	COMPLETED	1	i23m0001
43818086	interactive	c23test	2024-02-23 15:21:53	2024-02-23 15:24:16	2.38 min	COMPLETED	1	i23m0002
43817970	interactive	c23test	2024-02-23 15:15:14	2024-02-23 15:21:40	6.43 min	COMPLETED	1	i23m0001
42874660	interactive	devel	2024-01-26 12:37:48	2024-01-26 12:50:09	12.4 min	COMPLETED	1	ncm0001

For HPC Group Members – Accessing the Admin Joblist

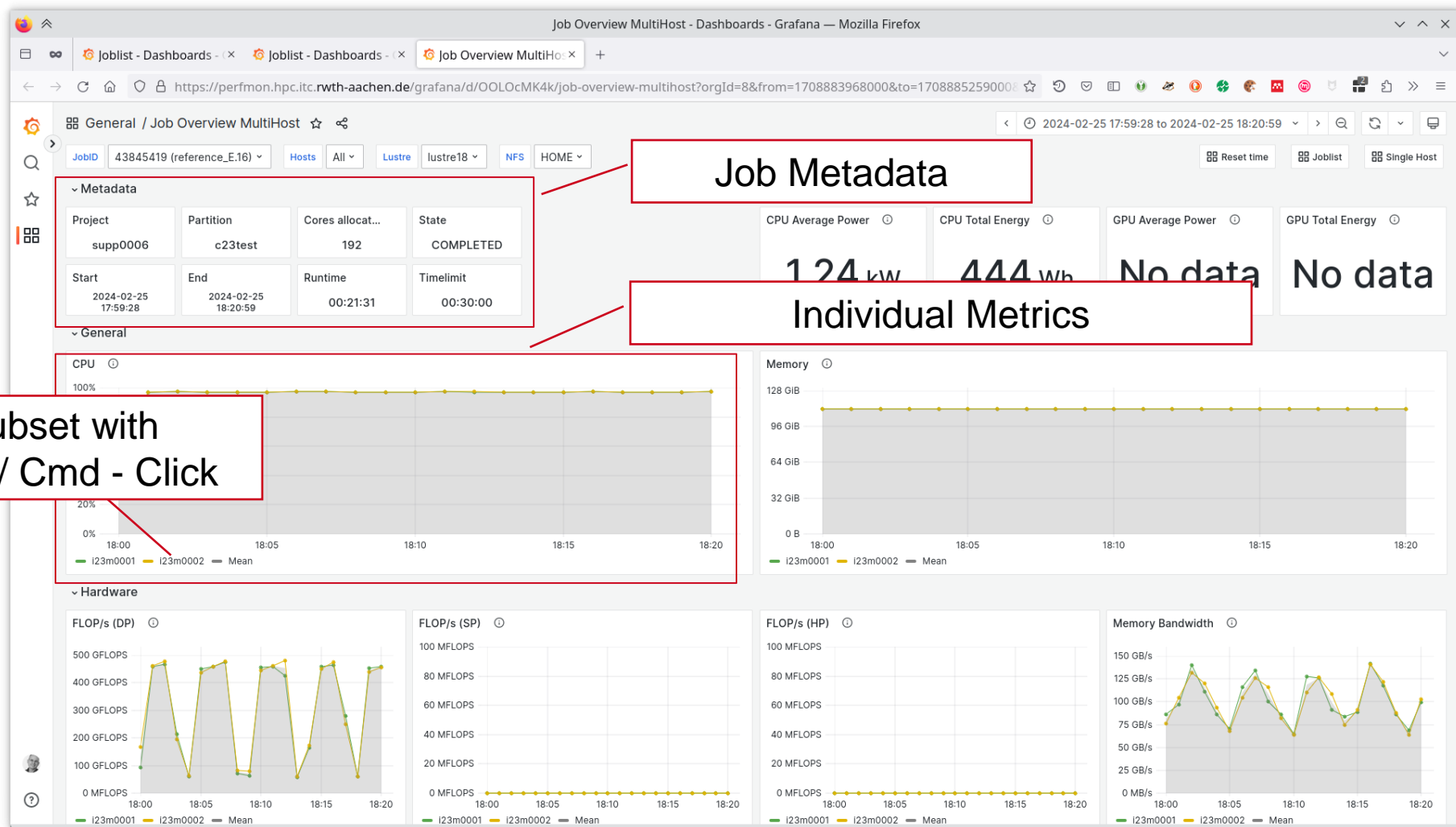

For HPC Group Members – Accessing the Admin Joblist

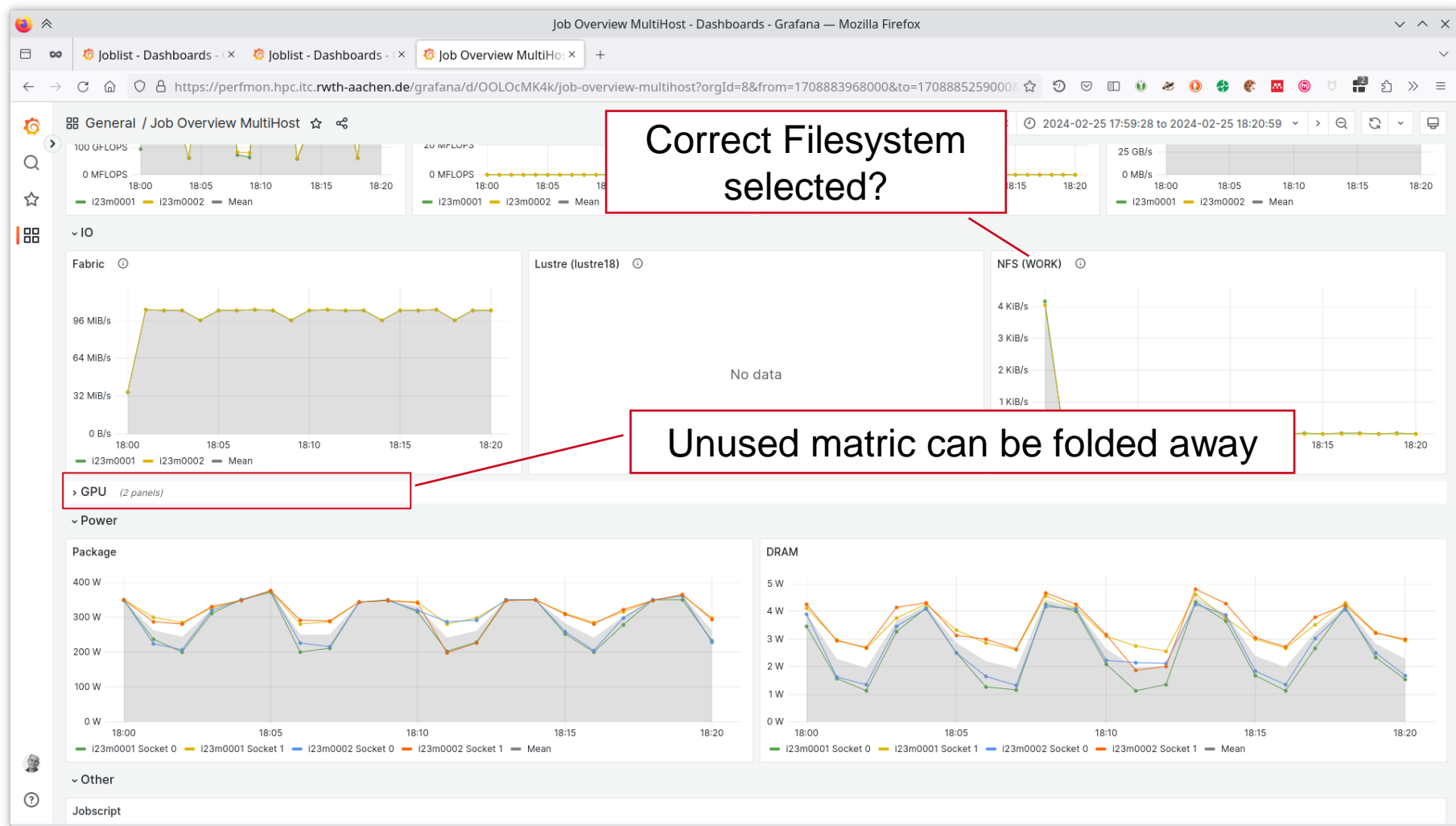

Live Demo

**Thank you
for your attention**